Zie de maan schijnt door de bomen
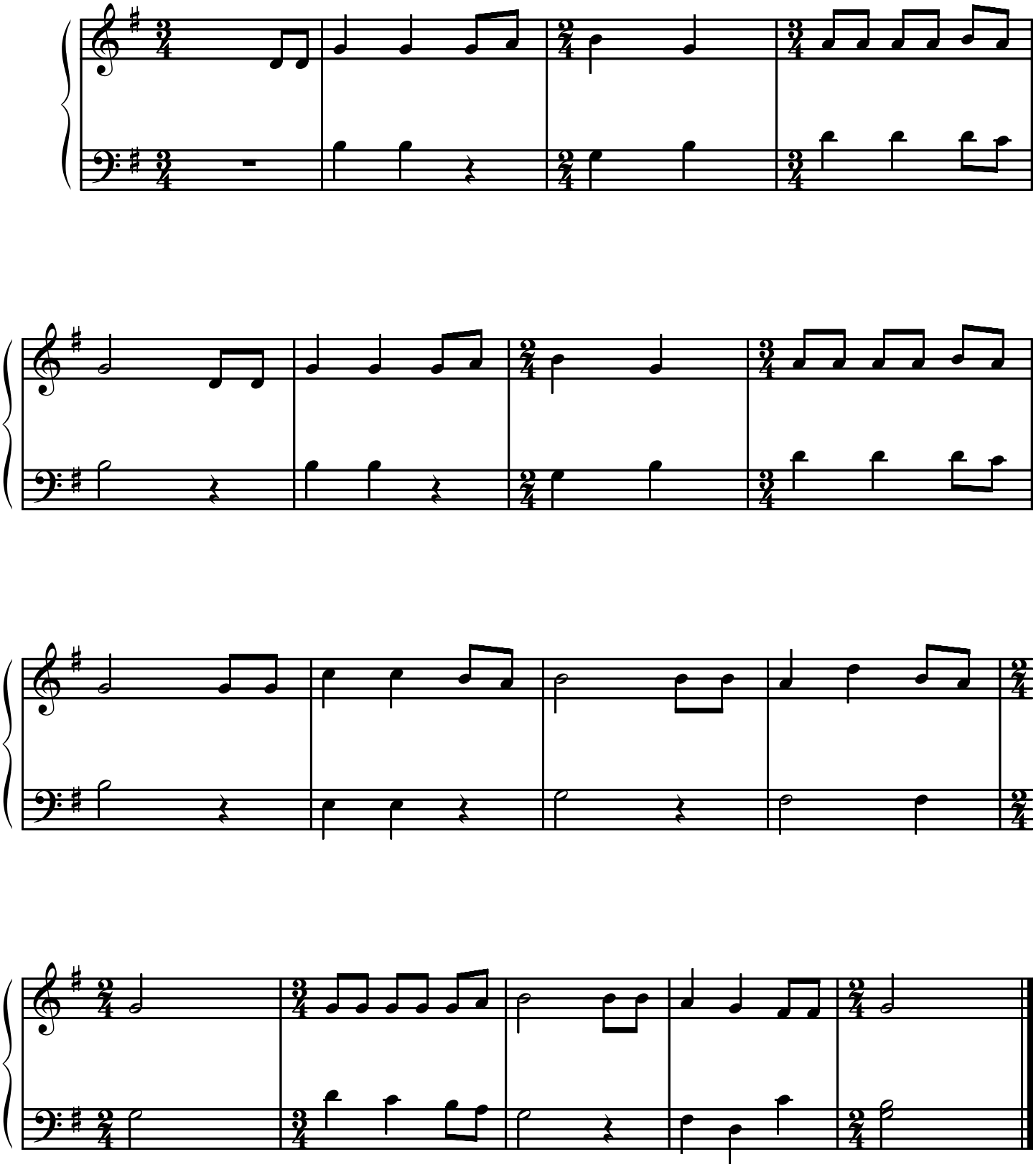
Bewerking: Marcel Manshanden
www.pianospel.nl